

PROSPECTUS

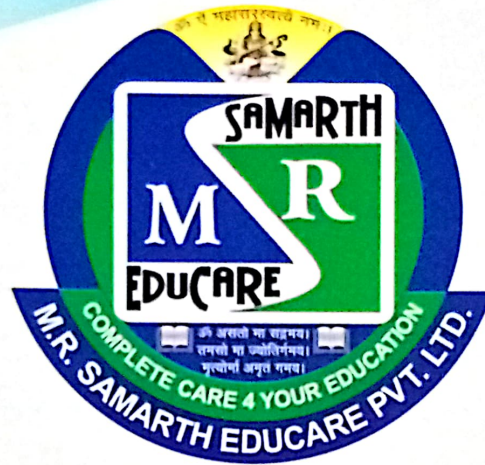

M.R. SAMARTH EDUCARE

COMPLETE CARE 4 YOUR EDUCATION

MEDICAL/IIT-JEE/FOUNDATIONS

Address :

H.O. : 476/34, Janta Colony, Rohtak -124001 (Haryana)

B.O. 1: Behind Vishwakarma School, Near Vishwakarma Park, Kath Mandi, Rohtak

B.O. 2: Behind Old Bus stand workshop, Near Axis Bank, Arya Nagar, Jhajjar

Contact : 7206889632, 7206889633, 8950238300

Website : www.mrsamarth.com

E-mail : hegupta@mrsamarth.com, info@mrsamarth.com

Our Vision :

Complete care 4 your Education

A world with happiness....

Our Mission :

Teaching to make you Samarth to form a happy society.....

Director's Message:

M.R. Samarth Educare was initiated in 2012 in the super vision & guidance of late Sh. M.R. Gupta with a goal to create a group which is Samarth enough to make a student Samarth by educating him. In the last five years we gained a lot of experience & got expertise with the help of great leaders of the Indian education system. Now we are Samarth (able) enough to provide a highly sophisticated & scientific education system which can improve our students in all aspects of life.

We are committed to provide "complete care 4 your education. We believe in motivating a student to become a good human being and grow wings of ambitions and help him/her soar like falcon to touch the sky. We move with a vision of providing our students with all possible facilities to help them to achieve their goals.

Students and their parents need to demonstrate trust and respect for the institute. The more positive the Institute Parents relationship, the more secure the student will feel. It will always be my priority that the quality of education maintains the highest standards in our institute and am sure I can count on your support at all times.

Director
H.C. GUPTA

Why M.R. Samarth?

Why a student or parents chooses M.R. Samarth over other coaching institute

The System

Impeccable system of administration with strict discipline, not only for students but also for teachers & admin staff. Using the scientific & innovative methodologies, the system is working strongly for the institute.

Student appraisal system is very strong & scientific. Every record regarding attendance, class tests, performance & syllabus covered is maintained so that parents can easily track their words with regards to their progress.

Faculty

M.R. Samarth have ever best team of teachers from **Kota, Delhi, Patna & IIT's and NIT's** & other premier universities. Besides the super specialists of the subjects we have staff from the near by area who is able to understand the conditions & requirements of the students.



Safe & Peaceful environment

Social Security of their words is the first demand & requirement of the parents. We Know very well that we deal with the students in adolscent age group.

No Student is allowed to take admission without meeting with his guardian. The Whole Institute including classrooms is under **CCTV** surveillance.

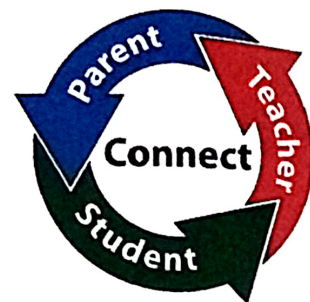

Parents Involvements

Regular parents teacher meetings are organised. Each & every information is given to parents time to time. Daily SMS is sent to parents through biometric attendance system. Weekly progress report is prepared and available for parents in office all the time.



Smart Class & Lab Facility

To explain the scientific concepts of Physics, Chemistry & Biology, Smart Classes, Video lectures & Lab facilities have been provided.

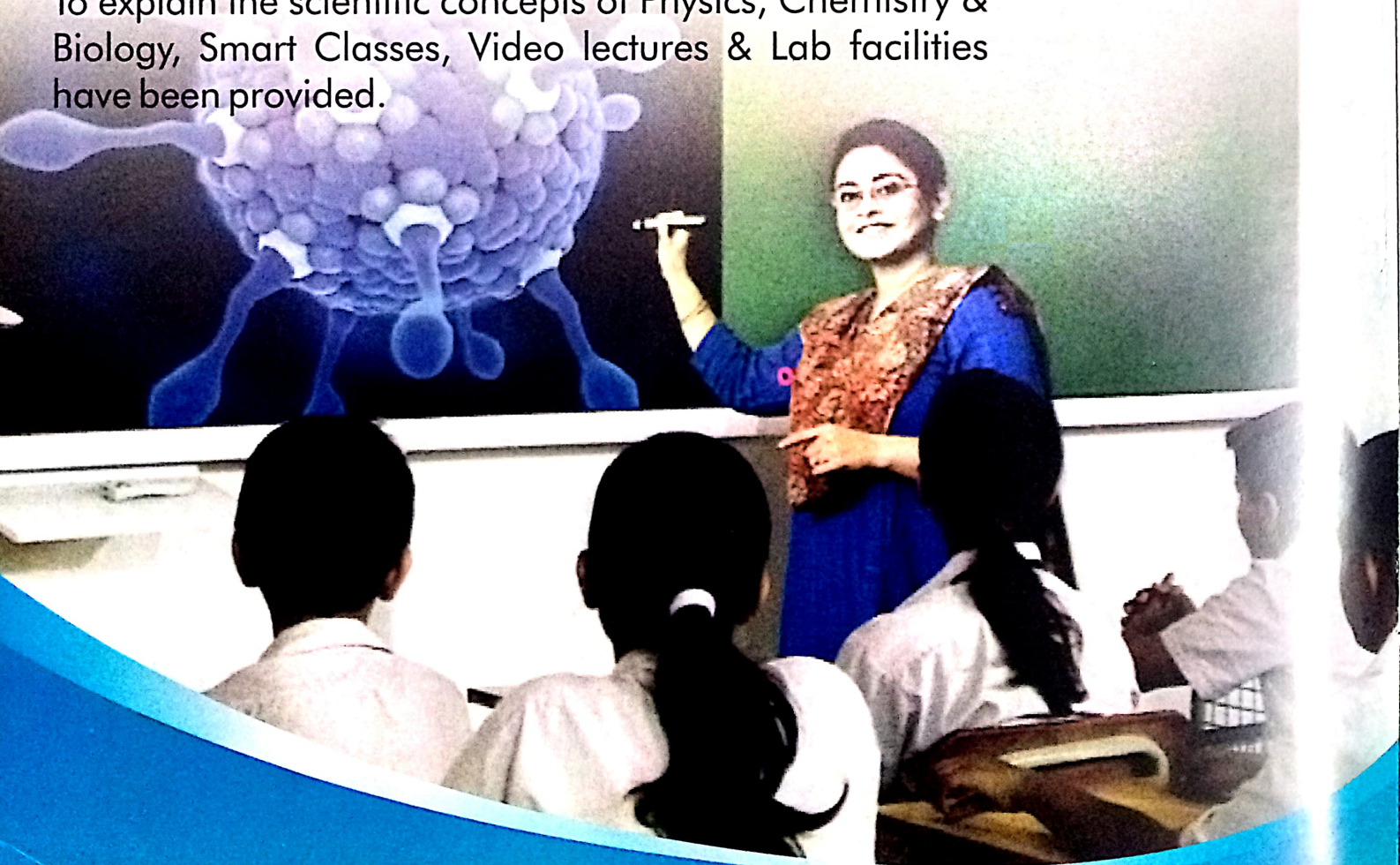

Study Material

Proper study material, DPP assignments that match very well with the exam syllabus & patterns. Study material enriched with ample practice problems organised in a scientific manner & theory notes with maximum possible graphical presentations & diagrams & short tricks is used.



Regular Performance Appraisal through tests & Exams

The weekly tests are organised to appraise the performance of the students. Exams & Tests are organised under CCTV surveillance & every test is discussed with the students. Subjective, Objective & Online tests ensures the success of students in competitive as well as board exams and prepare the students to combat the pressure of the exams.

Students' Doubt Clearing sessions

Our coaching system provide facility to the students so that their doubts are immediately removed & they have a proper understanding of subjects' concepts & their applications. Students can available this facility with prior appointment.



Transport Facilities

Institute provides pick & drop facility to the students of the city & those coming from adjoining areas of the city, on reasonable charges. However, this facility can not be claimed as a matter of right.

Reasonable Fees Structure & Scholarships

The Fees structure of all the courses is minimum & Scholarships are also offered to deserving students.

Teaching according to students

Separate classes for students weak in studies to ensure the improvement of each and every student.

Our Programmes

A. Engineering

1. One year course for students moving to class XII (MRSE-12.1E).
2. Two year course for students moving to class XI (MRSE-11.2E).
3. One Year Course for students moving to class XI (MRSE 11.1 E)
4. Weekend batches on Saturday & Sunday (MRSE- WE).

B. Medical

1. One year course for students moving to class XII (MRSE-12.1M).
2. Two year course for students moving to class XI (MRSE-11.2M).
3. One Year Course for students moving to class XI (MRSE 11.1 M)
4. Weekend batches on Saturday & Sunday (MRSE- WM).

C. Foundation Courses

One year class room programme for the students moving to class VII, VIII, IX & X (Foundation for the competitive exams of all streams and NTSE/Olympiads (MRSE-F series)

- D. One year dropper's batch for the students appearing in XII exams this year (MRSE-SE/SM).
- E. Single subject preparation (MRSE-SS) Basic+Advance
- F. One year classroom programmes for board exams. (MRSE-B)
- G. Integrated school + coaching programme.

Class Schedule

Regular Classes	:	8:00 am to 1:00 pm (In School Pre	es)
Day Batches	:	1:00 pm to 4:00 pm	
Evening Batches	:	4:15 pm to 7:15 pm	
Weekend Batches	:	9:00 am to 5:00 pm	
Morning Classes	:	5:00 am to 8:00 am (For Individual S	ect)

Scholarship

- Scholarship to be given to a student will be decided on the basis of student's performance in previous class exams and entrance test. More details about other criteria are available at the institute's office.
- Scholarship offered on tuition fee only.

Fees Structure

Course Fee for Courses Code : (MRSE 12.1 E / M) (MRSE - 11.1 E / M) (MRSE WE/WM)											
Fee		5%	10%	15%	20%	25%	30%	35%	40%	45%	50%
Registration Fee		5000	5000	5000	5000	5000	5000	5000	5000	5000	5000
Admission Fee		10000	10000	10000	10000	10000	10000	10000	10000	10000	10000
Tuition Fee**	PDC Dates										
	On Admission 1st Installment	15000	14250	13500	12750	12000	11250	10500	9750	9000	8250
	2nd Installment	15000	14250	13500	12750	12000	11250	10500	9750	9000	8250
	1st week July 3rd Installment	15000	14250	13500	12750	12000	11250	10500	9750	9000	8250
	Total Amount	60000	57750	55,500	53,250	51,000	48,750	46,500	44,250	42,000	39,750

Course Fee for Courses Code : (MRSE - 11 2 E M)											
Fee		5%	10%	15%	20%	25%	30%	35%	40%	45%	50%
Registration Fee		10000	10000	10000	10000	10000	10000	10000	10000	10000	10000
Admission Fee		20000	20000	20000	20000	20000	20000	20000	20000	20000	20000
Tuition Fee**	PDC Dates										
	On Admission 1st Installment	27000	25650	24300	22950	21600	20250	18900	17550	16200	14850
	2nd Installment	27000	25650	24300	22950	21600	20250	18900	17550	16200	14850
	1st week July 3rd Installment	27000	25650	24300	22950	21600	20250	18900	17550	16200	14850
	Total Amount	1,11000	1,06,950	1,02,900	98,850	94,800	90,750	86,700	82,650	78,600	74,550

Course Fee for Courses Code : (MRSE - F7 / F8)											
Fee		5%	10%	15%	20%	25%	30%	35%	40%	45%	50%
Registration Fee		2500	2500	2500	2500	2500	2500	2500	2500	2500	2500
Admission Fee		5000	5000	5000	5000	5000	5000	5000	5000	5000	5000
Tuition Fee**	PDC Dates										
	On Admission 1st Installment	6000	5700	5400	5100	4800	4500	4200	3900	3600	3300
	2nd Installment	6000	5700	5400	5100	4800	4500	4200	3900	3600	3300
	1st week July 3rd Installment	6000	5700	5400	5100	4800	4500	4200	3900	3600	3300
	Total Amount	25500	24600	23700	22800	21900	21000	20100	19200	18300	17400

Course Fee for Courses Code : (MRSE F9 / F10)											
Fee		5%	10%	15%	20%	25%	30%	35%	40%	45%	50%
Registration Fee		2500	2500	2500	2500	2500	2500	2500	2500	2500	2500
Admission Fee		5000	5000	5000	5000	5000	5000	5000	5000	5000	5000
Tuition Fee**	PDC Dates										
	On Admission 1st Installment	8000	7600	7200	6800	6400	6000	5600	5200	4800	4400
	2nd Installment	8000	7600	7200	6800	6400	6000	5600	5200	4800	4400
	1st week July 3rd Installment	8000	7600	7200	6800	6400	6000	5600	5200	4800	4400
	Total Amount	31500	30300	29100	27900	26700	25500	24300	23100	21900	20700

Course Fee for Courses Code : (MRSE - B)

		Fee	5%	10%	15%	20%	25%	30%	35%	40%	45%	50%
Registration Fee		5000	5000	5000	5000	5000	5000	5000	5000	5000	5000	5000
Admission Fee		10000	10000	10000	10000	10000	10000	10000	10000	10000	10000	10000
Tuition Fee**	PDC Dates											
	On Admission 1st Installment	10000	9500	9000	8500	8000	7500	7000	6500	6000	5500	5000
	2nd Installment	10000	9500	9000	8500	8000	7500	7000	6500	6000	5500	5000
	1st week July 3rd Installment	10000	9500	9000	8500	8000	7500	7000	6500	6000	5500	5000
Total Amount		45500	43500	42000	40500	39000	37500	36000	34500	33000	31500	30000

Course Fee for Courses Code : (MRSE - SE/SM)

		Fee	5%	10%	15%	20%	25%	30%	35%	40%	45%	50%
Registration Fee		5000	5000	5000	5000	5000	5000	5000	5000	5000	5000	5000
Admission Fee		10000	10000	10000	10000	10000	10000	10000	10000	10000	10000	10000
Tuition Fee**	PDC Dates											
	On Admission 1st Installment	20000	19000	18000	17000	16000	15000	14000	13000	12000	11000	10000
	2nd Installment	20000	19000	18000	17000	16000	15000	14000	13000	12000	11000	10000
	1st week July 3rd Installment	20000	19000	18000	17000	16000	15000	14000	13000	12000	11000	10000
Total Amount		75000	72000	69000	66000	63000	60000	57000	54000	51000	48000	45000

1. The first installment is to be paid only by DD/Cash & rest of the Installments are to be paid by the A/c payee post dated local cheques payable at depending upon the city in which the student is joining the institute at the time of admissions only. The institution shall not accept outstation cheques. However, at par clearing cheques will be accepted against post dated local cheques.

Online payment is also acceptable.

Note : If any cheque is bounced for whatsoever reasons, a fine will be charged separately from the student along with the fee installment. This amount will be charged in cash only.

Service Tax :

If at any point of time the Govt. further increases service tax, the extra amount of S.T. will be borne by the student from the date of enforcement of the act.

Refund Policy

- a) No refund of Registration Fee shall be made under any circumstances whatsoever. It is towards administrative expenses incurred by the company.
- b) If any student pays the fee for any course and wants to withdraws/asks for refund before the commencement of classes/course in the institute, the admission fee will be refunded and 10% of the first installment of tuition fee will be deducted and the balance amount of tuition fee of 1st installment will be refunded along with PDCs submitted, if any.
- c) If a student of any course leaves the classes / Institute within 10 days from the date of commencement of the classes/course in the Institute due to whatsoever reason, the admission fee will be refunded and 15% of the first installment of tuition fee will be deducted and the balance amount of tuition fee of 1st installment will be refunded along with PDC's submitted, if any.
- d) If a student of any course leaves the classes/Institute within 20 days from the date of commencement of the classes/course in the Institute due to whatsoever reason, the admission fee will be refunded and 25% of the first installment of tuition fee will be deducted and the balance amount of tuition fee of 1st installment will be refunded along with PDCs submitted, if any.
- e) If any student leaves the classes/Institute after 20 days from the date of commencement of the class/course in the institute due to whatsoever reason, then no refund of admission fee the tuition fee paid & encashed will be made under any circumstances. Only the PDCs (if any) which have not been encashed on the date of refund application shall be cancelled/refunded.
- f) All refund cheques will be issued in the name of student/parents only.
- g) The refund will be made on yearly basis after 15th November.

Note : ♦ For the purpose of calculation of refund , the date of commencement of the batch will be considered & not the date of joining of any student in the institute.
♦ The calculation will be done from the date of submission of refund application and not by the number of classes attended by the student or from the date, the student stopped attending the classes.

Term & Conditions

1. The student who is enrolled with Samarth will have to work hard regularly. In case, if the teacher feel that the student is not working hard, creating indiscipline or using unfair means in the Institute, irregular in attendance, not responding properly, he/she may be expelled from the Institute.. The decision of the Managing Director in this regard will be final and binding on the student/parent. No fee or part of the fee will be refunded in such case.
2. If any student absents himself/herself for more than 10 days continuously without any prior written application, he/she will not be allowed to attend/join the classes and will not be given any test paper (s). He/she may be deemed to be expelled from the institute. No separate intimation will be sent to the parents. No fee or part of the fee paid/encashed will be refunded in such case. The decision of the Managing Director in this regard will be final and binding on the students & parents.
3. If any student/parent insists on lump sum payment of fee, the Institute can accept the fee in lump sum also. The refund policy for such students will be applicable as mentioned for students who pay the fee in installments.
4. It is compulsory to attach photocopy of mark sheet of class IX/X/XI and recent passport size photographs to the admission form. The Institute reserves the right to use the photograph for publicity in case the student secures position/success in Entrance Exams. The student should also staple three recent photographs along with the form.
5. The parents can meet the Centre In-Charge for any enquiry about their ward's progress or any other problem concerning their ward with the prior appointment only.
6. A student after taking admission at centre of M.R. Samarth will be bounded by the rules and regulations of the centre and in all matters whatsoever the responsibility will be of the centre only.
7. Any change of address, mobile no. & e-mail address should be notified in writing to the office within 10days.
8. A student who is late by 10 minutes for classes will not be allowed to enter the classroom.
9. Any study material given during the classes or otherwise, will not be given to those students who are absent without prior application from the parents. No request/presonal appointments in this regard shall be entertained.
10. If a student absent or misses a test, he/she can collect his/her question paper from the office within 10days from the date of the test, failing which the question paper will not be given to him/her.
11. Once the name of the student is struck -off due to non payment of fee for more than 3weeks from the due date, the student shall have to pay Rs. 500 for re-admission.
12. If the tuition fee is not paid in lump sum, installment will be accepted with the late fee only upto 3weeks form due date after which the name of student will be struck off.
13. It is compulsory/mandatory to provide e-mail I.D. /Mobile no. of the student/father/guardin. The result of tests or any other information by the Institute will be sent to the student only on e-mail I.D. Institute shall not be responsible if any information regarding result or anything else is not received by the student if he/she has not given his/her e-mail I.D. SMS in the admission test form at the time of admission.
14. If any type of mishappening occurs in the premises of Samarth because of situations beyond control or any natural calamity of any type such as earthquake, floods, fire, electric shock etc., the institute shall not be responsible in any matter whatsoever.
15. In case if any parent/guardian misbehaves with any staff member of the Institute, his/her ward can be rusticated from the Institute and no claim of refund of such student will be entertained. The decision of the Managing director will be final and binding on the student and parent/guardian.
16. A student is not allowed to carry mobile phone/l-pod in the class. If at all, he/she carries mobile phone in the classes then it should be switched off. The Institute is not responsible for any loss/theft of mobile phone in the Institute.
17. The Institute shall not be responsible for providing sitting arrangement to the parents while the class and/or tests of their wards are in progress. We don't have any waiting area at front office.
18. If any student does not pay the fee on the due date as mentioned in the prospectus or is defaulted the fee payment, he/she shall be stopped from attending the classes. It is therefore, in the interest of the parent & students that they should deposit the fee on the due dates mentioned in the prospectus.
19. The Institute reserves its right to make any alteration in its programs/venue/timings and day of class without any prior notice to anybody. The decision of the Director will be final and binding on the students & the parent.

Class XII (2015-16) 7 Students IIT Mains Qualified & 4 Students PMT Qualified



PARVESH
Phy. (10+2 CBSE) = 95



SOURABH
Chem. (10+2 CBSE) = 97

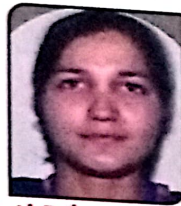

Aarti D/o Devender
Roll No. 2639571
(10+2 CBSE) (94.8%)



Dakshita
D/o Vijay Kumar
Roll No. 2639593 (94.6%)



Seema D/o Rajbir
Roll No. 2639570
(94.6%)



Pooja D/o Vijay Kumar
Roll No. 2639563
(94.4%)



Neetu D/o Om Parkash
Roll No. 2639573
(92.4%)



Rekha
Gulia D/o Satpal
Roll No. 2639575 (91%)



PARUL
10+2 (90%)



SARTHAK
PCM (86%)



PRIYANKA
Maths 95%



AMAN KUMAR
92%

Class X (2015-16) 23 Students score CGPA 10



RAGHAV
CGPA-10



MUKUL
CGPA-10



JAGRITI
CGPA-10



GAUTAM
CGPA-10



VRINDA
CGPA-10



KETAN
CGPA-10



SACHIN
CGPA-10



GARIMA
CGPA-10



RAJ NANDNI
CGPA-9.8



DEEPANSHU
CGPA-9.6



VANSHIKA
CGPA-10



SHASHWAT
CGPA-9.2



SALONI
CGPA-9.2



MANSI
CGPA-9.2



NIDHI
CGPA-9.4



M.R. SAMARTH EDUCARE

A PREMIER COACHING INSTITUTE OF SCIENCE

Attention Students of Class **7th to 12th**

**SAMARTH SCHOLARSHIP-CUM
ADMISSION TEST (SSAT)**



**SCHOLARSHIP worth
₹ 1 Crore**



A unique **JOINT VENTURE** which

Ensures Success in Boards as well as
Competitive Exams.

Save Time & Money of the Student



Regular Coaching For Classes 7th To 12th



IIT-JEE



PMT/AIIMS



NDA/SCRA



NTSE/OLYMPIAD

NOW ADMISSION OPEN

Take Admission in February & **Get 50% Scholarship**

**NEW BATCH STARTS ON EVERY 1st & 3rd MONDAY
OF FEB., MARCH & APRIL**

ADDRESS :

H.O. : 476/34, Janta Colony, Rohtak -124001 (Haryana)

B.O. 1: Behind Vishwakarma School, Near Vishwakarma Park, Rohtak

B.O. 2: Behind Old Bus stand workshop, Near Axis Bank, Arya Nagar, Jhajjar



- Scientific Result Oriented Coaching System
- Ever Best Team of Teachers Including Experts from Kota, Delhi & Patna
- Regular Performance Appraisal through tests & Exams
- Best Study Material
- Transport Facilities
- Students' Doubt Clearing sessions.
- Reasonable Fee Structure

Contact : 7206889632, 7206889633, 8950238300

Website : www.mrsamarth.com